

SECTION ON BB

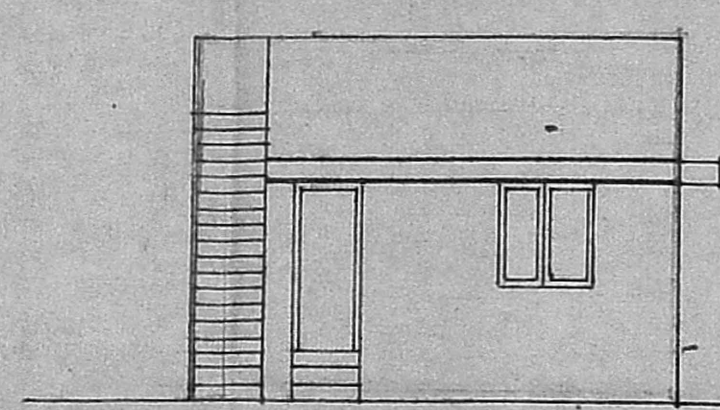

ELEVATION

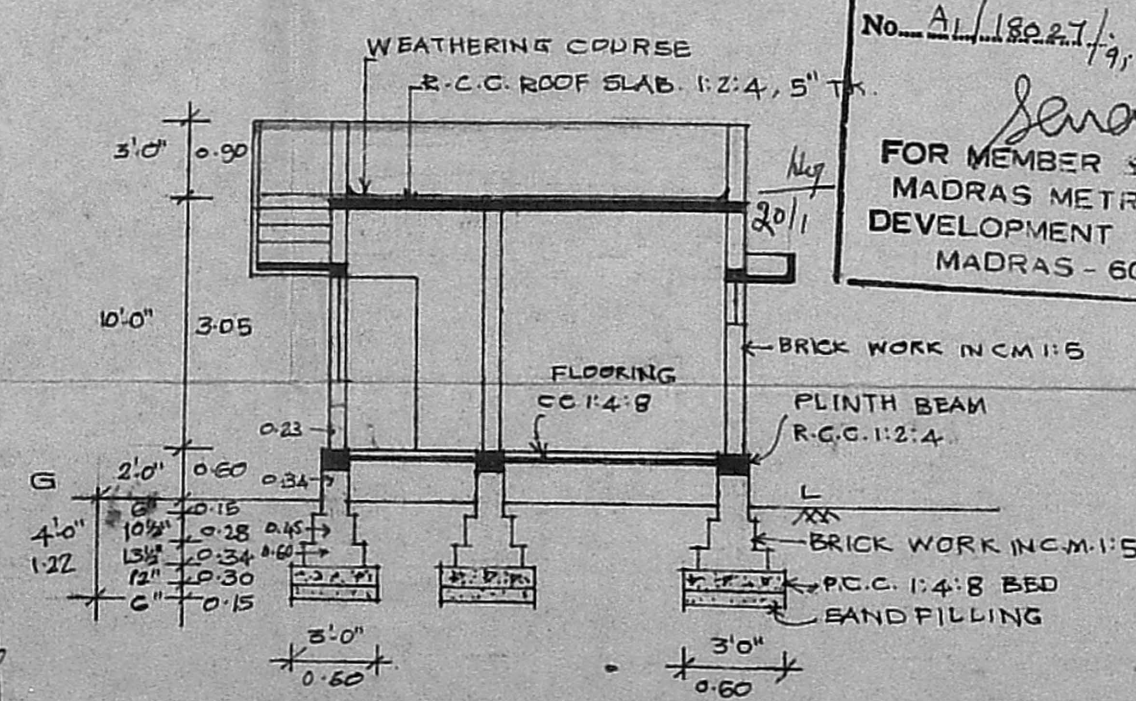

SECTION ON AA

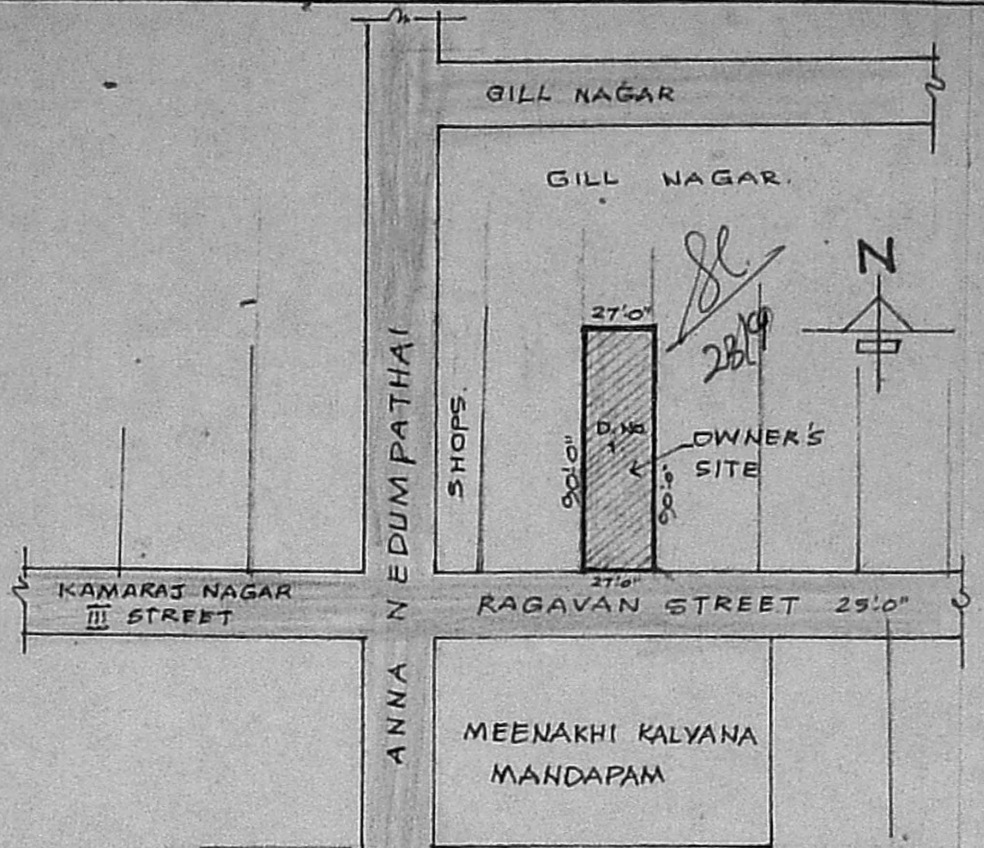

KEY PLAN

NOT TO SCALE

Planning Permit No. A/32/92
APPROVED
 SUBJECT TO THE CONDITIONS IN THIS OFFICE LETTER.
 No. A/18027/9, Date 22/1/92
Senarath
 FOR MEMBER SECRETARY
 MADRAS METROPOLITAN
 DEVELOPMENT AUTHORITY
 MADRAS - 600 008

SPECIFICATION
 FOUNDATION :- P.C.C. 1:4:8, 12" TK. OVER SAND BED.
 FOOTINGS & BASEMENT :- BRICK WORK IN CM 1:5 (CEMENT : 5 SAND) USING II CL. BRICKS.
 SUPER STRUCTURE :- BRICK WORK IN CM 1:5. (CEMENT 5 SAND) USING II CL. BRICKS.
 ROOFING :- R.C.C. ROOF SLAB, 1:2:4 (CEMENT : 2 SAND : 4 HARD STONE AGGREGATE 20 MM NOMINAL SIZE) 5" THICK AND TOP FINISHED WITH WEATHERING COURSE OF PRESSED BRICK TILES LAID IN CM. 1:5 OVER 12 MM TK C.M. 1:5.
 WOOD WORK :- USING COUNTRY WOOD FOR DOORS WINDOWS & VENTILATORS.
 FINISHING :- ALL WALLS ARE PLASTERED WITH CM 1:5 12 MM TK, AND PAINTED WITH TWO COATS OF WATER PROOF CEMENT PAINT. ALL WOOD WORK ARE PAINTED WITH TWO COATS OF ENAMEL PAINT OVER PRIMER.

JOINERY
 DOOR ... D ... 3'-0" X 7'-0" or 0.90 X 2.13 M
 DOOR ... D₁ ... 2'-6" X 7'-0" 0.76 X 2.13 M
 WINDOW ... W ... 3'-0" X 4'-6" 0.90 X 1.37 M
 WINDOW ... W₁ ... 4'-0" X 4'-6" 1.22 X 1.37 M
 VENTILATORS ... V ... 3'-0" X 2'-0" 0.90 X 0.60 M

COLOUR INDEX
 SITE BOUNDARY
 PROPOSED CONSTRUCTION
 EXISTING BUILDING
 EXISTING ROADS

AREA

	SQ. FT.	SQ. M.
PLOT AREA	2430.00	225.84
EXISTING BUILDING	242.00	22.50
PROPOSED CONSTRUCTION	646.00	60.00

PROPOSED CONSTRUCTION OF A RESIDENCE AT DOOR NO 1, RAGAVAN ST. T.S. NO 93(P) BLOCK NO 10, CHOOLAI MEDU, KODAMBAKKAM MADRAS-94. DIVISION NO 111.
 FOR MR. S. DURAIRAJ.
 SCALE = 1" = 8'-0" or 1:100.

R. Mohan Rao
 R. Mohan Rao, D.C.E.
 LICENSED SURVEYOR
 Corporation of Madras
 REG. No: 14
 AMBATTUR TOWN SHIP
 ALANDUR MUNICIPALITY
 Consulting Engineer & Contractor
 Office: 16, Medu Road
 T. NAGAR, MADRAS-600 008
 Phone: 440756
 OWNER'S SIGNATURE

GROUND FLOOR PLAN / SITE PLAN